



Comprehensive 8-12 School Guidance Program:
Naviance, Curriculum, Data & Meeting the Needs of
ALL students: MASCA Model & Hull Public Schools

Hull High SCHOOL Guidance Department



Principal: **Michael Knybel**

Assistant Principal:

Julie Burke

WELCOME

Miss Nancy LeBlanc, Guidance - Dept Leader

Mr. Daniel O'Donnell, Guidance Counselor

Miss Julie Galluzzo, High School Guidance

Secretary - Registrar

Agenda

- 1 **Services for ALL students**
- 2 **All Students: Senior Data**
- 3 **Naviance**
- 4 **MyCAP, Curriculum, & Calendar**
- 5 **Google Classroom & Resources**

Services for ALL Students

**MASCA: Guidance
Curriculum for ALL
Students
Preventative &
Developmental by
Design: Academic,
Career, & Personal
Social Lessons**

**Naviance: Leading
Career and College
Search tool, aligns
with MyCAP
Rep visits, Goal
setting, Resume
development,
College Search,
and more!**

**Guidance
Calendar, Google
Classroom & Data
Driven School
Counseling
(Guidance)
programming**

Class of 2023 Senior Data



1

41% Applied Early Action

2

34.5% Applied Regular Decision

3

11.5% interested in Community College

4

8% interested in Trades & Union Work

5

5% interested in work - general

2020-2021 DESE School Report Card shows 69.5% of our students attending college & currently we have 87% of our student population who have applied for college admission!



NAVIANCE

- College & Career Platform
- Supports students - grades 6-12
- Aligns directly with colleges & universities for application process (Common App, Online App, & Parchment Intergrated)
- Translates into 70 Different Languages

Naviance - Career Interest Profiler

Career Interest Profiler

PROGRESS 0

Question 1

Tell us how much each statement is like you.
Think about how you prefer to learn and work. Then choose the answer that best fits.

Develop a way to better predict the weather

Strongly Disagree Disagree Neutral Agree Strongly Agree

PREV NEX

Naviance - Resume

HHS Student
HullHighSchool1122@gmail.com

Volunteer Service

Sep 2022 - Present
Blood Drive
Hull High School
American Red Cross
Grade 11
Volunteered for the annual blood drive for the American Red Cross as a member of the Hull Chapter of the NHS.

Extracurricular Activities

Sep 2021 - Present
Cheerleading
Grade 9, 10
Cheer team for football and competition throughout Southeast, Ma. Skills in teamwork, school spirit, and encouraging the hearts of our football team. Part of our community outside the classroom.

Awards

Oct 2022
National Honor Society
Grade 10
Inducted into the National Honor Society as a result of academic and civic excellence.

Music/Artistic Achievement

Naviance - Senior Survey

Foxborough Regional Charter School
November 14, 2022

Senior Survey (2021 - 2022)
Response set 1

In-progress: 0 Completed: 135 Not Started: 9

1. My plans after graduation are (mark all that apply)

2 Year Community/Tech College	18.5%	(25)
4 Year College/University	89.6%	(121)
Private Technical School	1.5%	(2)
Apprenticeship	5.2%	(7)
Work part time	35.6%	(48)
Work full time	16.3%	(22)
Military	1.5%	(2)
Other	3.7%	(5)
TOTAL RESPONDED	100%	(135) view details

2. Where will you be continuing your education after high school?
Total responses: 135 (100%) view details

Please choose the answer that best matches your opinion
3. (1= strongly agree, 2= somewhat agree, 3=somewhat disagree, 4= strongly disagree, 5= I don't know)

	Average Rank					
	1	2	3	4	5	
I am academically prepared for my plans next year.	[Bar chart]					(3.1)
I have the skills I need to enter the workforce.	[Bar chart]					(3.0)
Junior and Senior Advising helped me make my plans for after high school.	[Bar chart]					(3.0)
I had the information I needed to make good course selection choices.	[Bar chart]					(3.2)
The classes I took in high school were connected to my future.	[Bar chart]					(3.1)
Overall, I had a positive learning experience at FRCS.	[Bar chart]					(2.9)
TOTAL RESPONDED: 135						view details

4. ALERCS, how many adults did you feel you could trust and could talk to?



NAVIANCE

- **Goals**
- **Resume**
- **Portfolio: Aligns with MyCAP**
- **Test Scores**
- **Surveys Ex: Senior Survey**
- **Career Interest Inventories**
- **College visits: Rep Visits**
- **Career Exploration: OOH**
- **Colleges I'm Thinking About/
Applying To**
- **College Lookup**
- **Scattergrams for Admission**
- **Scholarship searches**
- **Portal to transmit educational
documents for college admission**
- **SAT, ACT & College Admission
Tracking**
- **Data Reports**

MASCA Model 3.0

The CCA scope and sequence of MyCAP activities is organized around three domains identified in the Massachusetts definition of college, career and life readiness:

- Personal/Social identifies activities that address CASEL's five social emotional learning area;
- Career Development Education is focused on career awareness, career exploration and career immersion activities.
- Academic, Career, and Postsecondary Planning focuses on aligning course selections with personal interests while meeting state and local graduation requirements, identifying career interests and setting goals to achieve success.

o Together, CCA and MyCAP ensures students will be prepared for college, career and active and informed citizenship. Together, CCA and MyCAP actively engage students in college, career and life readiness.



MASSACHUSETTS
Department of Elementary
and Secondary Education

Systemic School Counseling Curriculum: Grades 8-12



MASCA Model:

DELIVERY of comprehensive, developmentally appropriate, multi-tiered, proactive K-12 standardsbased school counseling curriculum, programs and services for ALL students. It is where words are put into action and data is gathered to assess student impact and program effectiveness.

Guidance Department Calendar

docs.google.com/spreadsheets/d/1WtBp3TxczKeEJXINMXiyUMTsQCbUjLB1Pc4oTlzcGw8/edit#gid=0

School Counseling Calendar Hull High School

File Edit View Insert Format Data Tools Extensions Help Last edit was yesterday at 9:14 AM

100% Arial 16

Guidance/School Counseling Event/Planning Calendar						
2022-2023						
Key	College	Guidance Support	School Culture			
	Info Events	SEL	Academic			
NOTE: Anything "TBD" should not go on!						
Event	Grade/Info.	Date	Time	Where	Who	Comments
Scheduling - Add/ Drop Period	Grades 9-12	9-6 to 9-9-22	7:00-2:30	Guidance	Nancy/ Dan/ Julie	
New Student Transition	Grade 9-12	10-7-22		Guidance	Nancy	Lunch Check
AP Coordinator Set Up & Collaboration Student service	Grades 9-12	September		Guidance & Classroom	Nancy/ Julie	Collaboration
Senior College Night	12th grade	09/28/22	6:00-7:00 p.m.		Nancy	Exhibition I
Freshmen Guidance Night	9th grade	10/05/22	6:00 - 7:00 p.m.		Dan	Exhibition I
9th Grade Assembly	9th Grade	November/ Advisory		Classrooms	Dan	Advising Cla
PSAT @ Hull	10th & 11th	10/12/22	7:30 - 11:00		Dan/Nancy/ Julie	Gymnasium
MEFA - Financial Aid Webinars	11th and 12th grade	Oct TBD	Anytime	Virtual	Nancy	Email
Junior College Panel Night	10th and 11th grade	11/16/22	6:00-7:00 p.m.		Nancy/Julie	Exhibition R
MCAS Re-test ELA	11th and 12th grade	11/09 & 11/10/22			Julie Burke/Dan	
MCAS Re-test Mathematics	11th and 12th grade	11/15 & 11/16/22			Julie Burke/Dan	
College Visit (11th):	11th grade	December TBD		Offsite	Nancy/ Dan/ Julie	TBD
Reverse College Fair	Alumni; 11 and 12th grade				2023-24	
"Souper" Bowl Teacher Apprec.	HS school staff	2-10-23	10:00 - 2:00	Guidance	All	
Scheduling	Middle/High School	Feb/Mar/April TBD			All	
MEFA - College Night - Juniors (Webinars)	10th and 11th grade	Feb TBD	Anytime	Virtual		
On the Spot Admission, Community College	12th grade	Feb TBD	9:00 - 12:00	Guidance		
On the Spot Admission, Community College	12th grade	Feb TBD	9:00 - 12:00	Guidance		
Pre ACT @ Hull	10th grade	03/01/23	8:00 - 10:30 a.m.			
College Visit (11th):	11th grade	March TBD		Offsite		

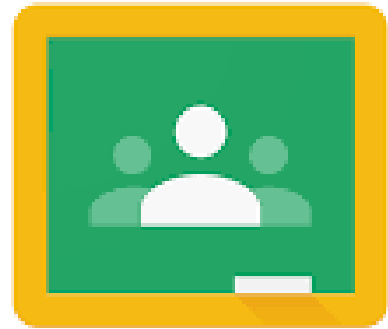

Google Classroom

a one stop
shop for....

1

College Resources

2

Non-College Options

3

Scholarships

4

Financial Aid

5

Community Resources

Non-4 Year Options

**Community
College**

**Trade Union
Apprentice**

Trade Schools

**Career
Resource
Centers**



THANK YOU!

School Guidance Team

Nancy LeBlanc, nleblanc@town.hull.ma.us

Dan O'Donnell, dodonnell@town.hull.ma.us

Julie Galluzzo, jgalluzzo@town.hull.ma.us